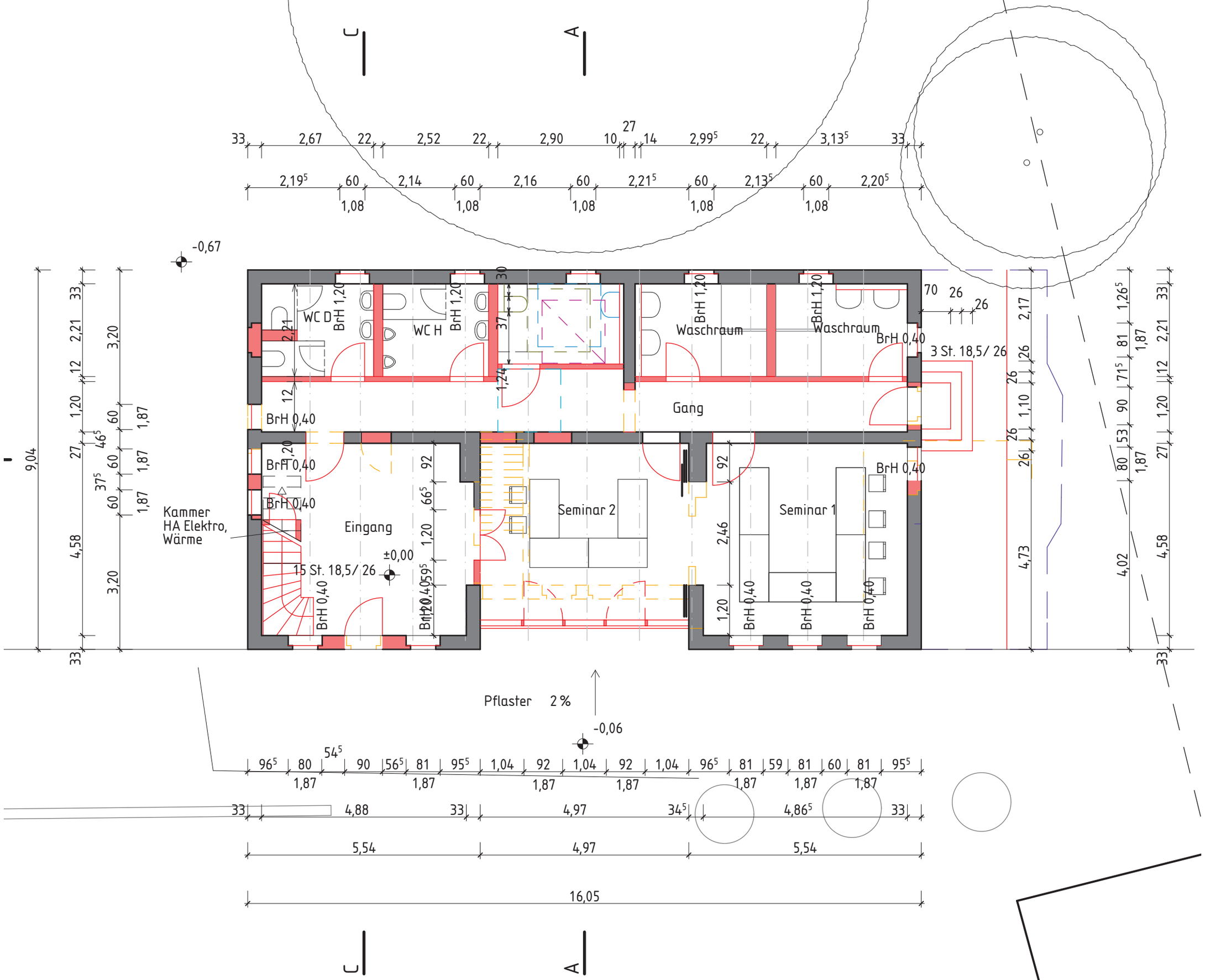
C
A
33 2,67 22 2,52 22 2,90 10 27 14 2,99⁵ 22 3,13⁵ 33
2,19⁵ 60 2,14 60 2,16 60 2,21⁵ 60 2,13⁵ 60 2,20⁵
1,08 1,08 1,08 1,08 1,08
-0,67
WC D
WC H
BrH 1,20
Waschraum
Waschraum
BrH 0,40
3 St. 18,5/ 26
Gang
Kammer
HA Elektro,
Wärme
Eingang
15 St. 18,5/ 26
±0,00
Seminar 2
Seminar 1
Pflaster 2 %
-0,06
96⁵ 80 54⁵ 90 56⁵ 81 95⁵ 1,04 92 1,04 92 1,04 96⁵ 81 59 81 60 81 95⁵
1,87
33 4,88 33 4,97 34⁵ 4,86⁵ 33
5,54 4,97 5,54
16,05
9,04
4,58
3,20
4,73
4,02